



Angio to Cath. Lab Renovation

ADDENDUM #2

12/29/2017

1. Please see the attached revised Bid Form.
2. Please see the attached Bid Addendum No. 2 Document produced by Sfeir Architects

BID SCHEDULE

for

Angio to Cath Lab Renovation

Bid Schedule must be completed in its entirety.

Item	Description	Estimated Quantity	Unit Price	Extended Amount
1.	Furnish contract bonds, project insurance, and project permits (not to exceed two percent (2%) of the Total Bid Price) and Mobilization/Demobilization including project closeout (not to exceed 3% of the Total Bid Price.)	Lump Sum	\$	\$
2.	State required line item for Labor Code Sections 6705 and 6707, excavation safety measures.	Lump Sum	\$	\$
3.	All Work, labor, materials, equipment, taxes and incidentals to provide a complete Project in accordance with Contract Documents which are not already included in Items 1 and 2	Lump Sum	\$	\$
4.	Bid Alternate #1 – Add Cost per Addendum #2	Lump Sum	\$	\$
5.	Bid Alternate #2 – Deductive Cost per Addendum #2	Lump Sum	\$	\$

Bidder shall total the extended amounts provided in the above Bid Schedule to determine Total Bid Price, and shall enter the Total Bid Price on the following two lines:

Total Bid Price in Numerals: \$ _____

Total Bid Price in Words: _____ Dollars

The Contract Award will be based on the Total Bid Price listed above.

C. COSTS INCLUDED IN TOTAL BID PRICE

The undersigned declares that the Total Bid Price includes the cost for all labor, materials, equipment, taxes, insurance, bonds and incidentals necessary for the completion of the Work of the Contract Documents, including, without limitation, the cost of providing and implementing a detailed plan showing the design of sheeting, shoring, and bracing, or the equivalent method for

S F E I R
A R C H I T E C T S

5151 Shoreham Place, Suite 100
San Diego, California 92122

P: 619-299-3917 F: 619-299-5084
Sfeirarch.com

December 28, 2017

TCMC Angio to Cath Lab

4002 VISTA WAY
OCEANSIDE, CA 92056

SA # 01608.00

BID ADDENDUM NO. 2

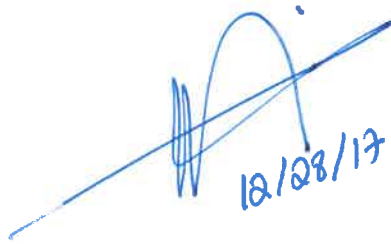

12/28/17

General:

All Contractors submitting proposals for the above named project shall take note of the following changes, additions, interpretations, clarifications, etc., in connection with the drawings and specifications and other general documents.

The following instructions have precedence over anything contrarily shown on the drawings or described in the specifications and shall be included in the contractor's bids.

Acknowledge receipt of this addendum by inserting its number and date in the space provided in the Bid Proposal.

Failure to do so may subject bidder to disqualification.

This addendum No. 2 consists of (18) pages.

PROJECT MANUAL:

Item No. 1 - ALTERNATE 001 – ADD COST:

General Contractor shall allow for a two men two days field investigation to perform work as noted in notes 7 and 8 on attached sheet M-201. Provide proposed cost as follows:

Men hours: _____
Hourly rate: _____
Total cost: _____

- Item No. 2 - ALRTERNATE 002 – DEDUCTIVE COST:
General Contractor shall provide a deductive cost alternate to provide the revised scope shown on attached sheet M202 clouded in delta 5.
Add and delete duct supports, roof patches and stair modifications as needed to reflect the revised scope.

DRAWINGS:

- Item No. 1 - Sheet A4-01:
Detail 3 and 4.
Delete dimensions "Per Plan" and add dimensions "12" minimum".
- Item No. 2 - Sheet A4-10:
Detail 1.
Delete partition type "B" above door 4A. Add partition type "A" above door 4A.
- Item No. 3 - Sheet ID-1:
Finish Legend:
Delete SV-1 and B-1 description in their entirety, and add description SV-1 and B-1 as follows:
"Johnsonite Granit Safe T #691 Soft Fleece".
- Item No. 4 - Sheet M-201:
See attached revised drawing. Keynotes 7 and 8 are added. Refer to ALTERNATE 001 above.
- Item No. 5 - Sheet M-202:
See attached revised drawing. Modify piping layout and point of connection locations. Refer to ALTERNATE 002 ABOVE.

- Item No. 6 - Sheet M-203:
Notes:
Delete reference to detail 3 in note 14. Add reference to detail 4 in note 14.
- Item No. 7 - Sheet M-203:
Delete duct size 14"x14" and add duct size 14"x10".
Add reducer from duct size 14"x10" to 10"x10" after main duct feeds HC-2. See attached partial drawing.

PRE-BID RFI's:

Add the following RFI's Responses:

Cannon Building RFIs responses total 2 pages dated 12/15/17.

Good-Men, Inc. RFIs responses total 8 pages dated 12/13/17.

Jeannette company RFI response total of 2 pages dated 12/14/17.

END OF ADDENDUM # 2

DWG: V:\CAD_Drawing\A241Mechanical\A241 M201.dwg USER: Jonathan Bubul DATE: Nov 09, 2017 2:46pm XREFS: S:\A241\A241.dwg A150 - IMAGES MB-E001 - AEPDOL

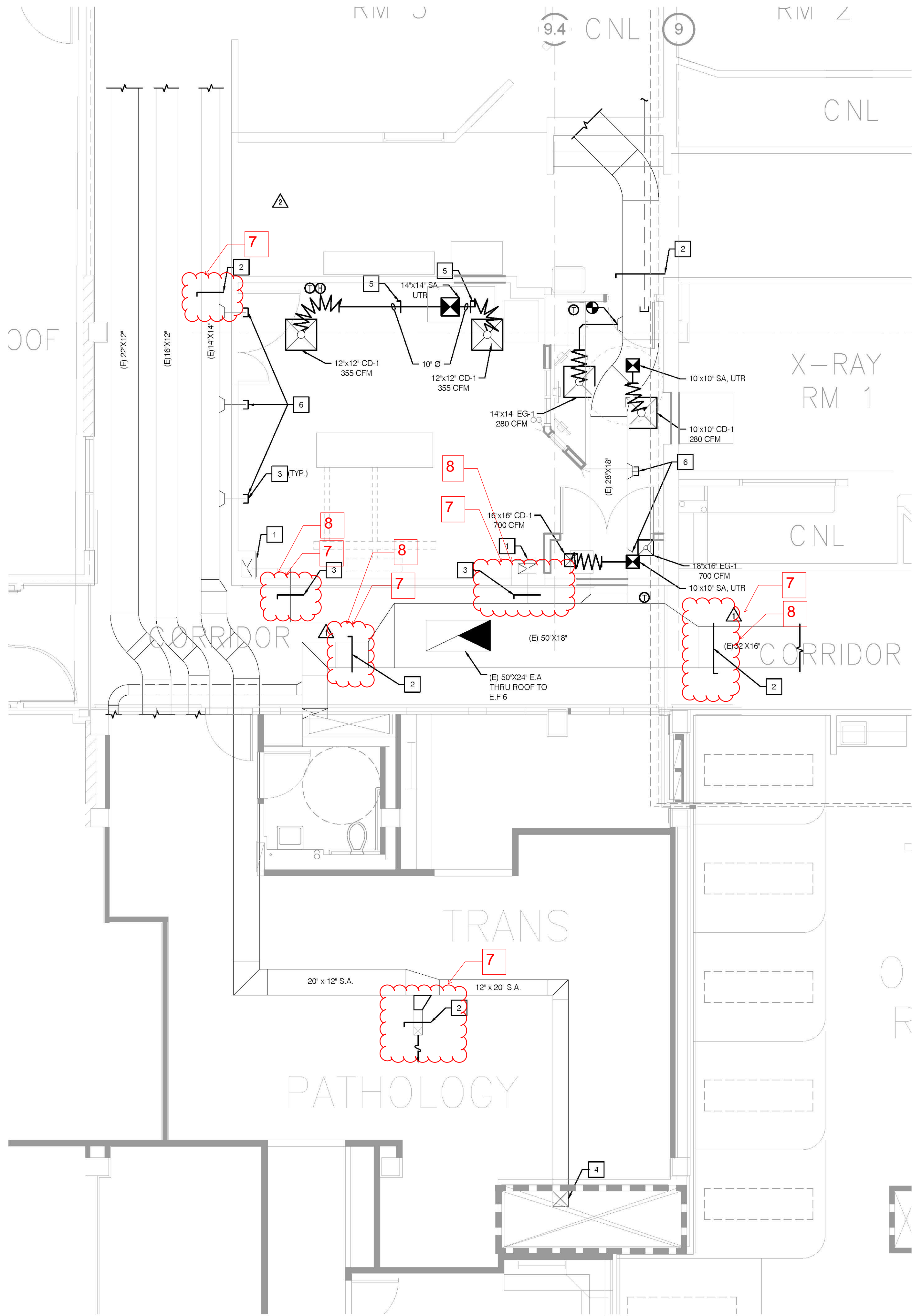

NOTES

- 1 SEE THE AIR BALANCE SCHEDULE ON M002 FOR THE SPECIFIED ROOM EXHAUST RATE.
- 2 PROVIDE MANUAL BRANCH VOLUME DAMPER, BALANCE TO PRE-CONSTRUCTION AIR FLOW READ VALUES.
- 3 PROVIDE MANUAL BRANCH VOLUME DAMPERS.
- 4 SUPPLY AIR DUCT DOWN TO MULTIZONE AHU, BALANCE 13 AHU ZONE DUCTS BACK TO PRE-CONSTRUCTION AIR FLOW VALUES.
- 5 REMOTE, MANUAL OPERATED BALANCING DAMPER.
- 6 CAP AND SEAL DUCT AIRTIGHT.

7 Exact location of damper shall be verified/determined by the contractor.

8 Contractor to determine suitable location for damper outside of the corridor.

S F E I R

ARCHITECTS

5151 Shoreham Pl., Suite 100
San Diego, CA 92122

P: 619-299-3917
F: 619-299-5084
www.sfeirarch.com

TCMC ANGIO TO CATH LAB RENOVATION

TRI-CITY MEDICAL
CENTER
4002 VISTA WAY
OCEANSIDE, CALIFORNIA
92056

OWNER: TRI-CITY MEDICAL CENTER
4002 VISTA WAY
OCEANSIDE, CALIFORNIA 92056
TEL(760)724-8411

ARCHITECT: SFEIR ARCHITECTS
5151 Shoreham Pl., Suite 100
SAN DIEGO, CALIFORNIA 92122
TEL(619)299-3917 FAX(619)299-5084

STRUCTURAL: SUN STRUCTURAL ENGINEERING, INC.
2091 LAS PALMAS DRIVE, SUITE D
CARLSBAD, CALIFORNIA 92011
TEL(760)438-1188

ME&P: P2S
9665 CHESAPEAKE, SUITE 230
SAN DIEGO, CALIFORNIA 92123
TEL(619)618-2347



OSHDP COMMENTS	6/23/17
DESIGN CHANGES	6/23/17
OSHDP COMMENTS	10/02/17
OSHDP COMMENTS	11/03/17

REV: DESCRIPTION: DATE:

CONSULTANT
p2s P2S Engineering, Inc.
9665 Chesapeake Dr., Suite #230
San Diego, CA 92123
T 619.618.2347 F 619.330.0668
www.p2seng.com

OSHDP APPROVAL STAMP:
OSHDP #: S170603-37-00



11/29/2017 08:44:43 AM
#S170603-37-00

RENOVATION PLAN

PROJECT TITLE:
TCMC ANGIO TO CATH LAB
RENOVATION
PROJECT #: 01608.00
DRAWN BY: JK
CHECKED BY: YB
SCALE: AS NOTED
DATE: 10/10/16
SHEET NUMBER:
M201

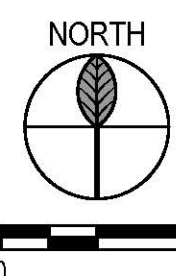

1. STEAM TRAPS SHALL BE PROVIDED AS NECESSARY AT POINTS IN THE STEAM SYSTEM REQUIRED FOR PROPER DRAINAGE OF THE SYSTEM.



- 1 POINT OF CONNECTION TO (E) LPS. CONNECT TO TOP OF PIPE.
- 2 POINT OF CONNECTION TO (E) HHWS & R. CONNECT TO TOP OF PIPE.
- 3 POINT OF CONNECTION TO (E) CHWS & R. CONNECT TO TOP OF PIPE.
- 4 ROUTE DRAINS TO (E) ROOF RECEPTOR.
- 5 CONNECT CHW PIPING TO THE TOP OF THE EXISTING CHW S & R PIPING.
- 6 SEISMIC AND THERMAL EXPANSION JOINT. SEE DETAIL 3 ON M603.
- 7 PIPE SUPPORT (TYPICAL). SEE DETAIL 1 ON SD-4.
- 8 EXISTING PRV STATION.
- 9 POINT OF CONNECTION TO (E) MAKE UP WATER STATION.
- 10 BUILDING SEISMIC JOINT.

TCMC ANGIO TO CATH LAB RENOVATION

ME&P: P2S
9665 CHESAPEAKE, SUITE 230
SAN DIEGO, CALIFORNIA 92123
TEL(619)618-2347

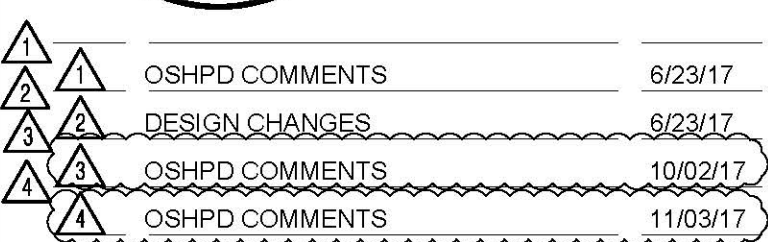

REV:	DESCRIPTION:	DATE:

p2s **P2S Engineering, Inc.**
9665 Chesapeake Dr., Suite #230
San Diego, CA 92123
T 619.618.2347 F 619.330.0668
www.p2seng.com

OSHDP APPROVAL STAMP:
OSHDP #: S170603-37-00



11/29/2017 08:44:43 AM
[S 70603-37-00]

SHEET TITLE:

RENOVATION
OVERALL
ROOF PLAN

PROJECT TITLE:

TCMC ANGIO TO CATH LAB
RENOVATION

PROJECT #: 01608.00
DRAWN BY: JK
CHECKED BY: YB
SCALE: AS NOTED
DATE: 10/10/16

SHEET NUMBER: M202

M202

100% CONSTRUCTION DOCUMENTS

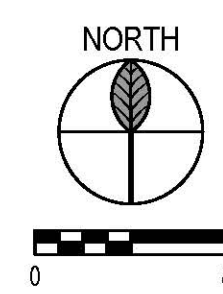
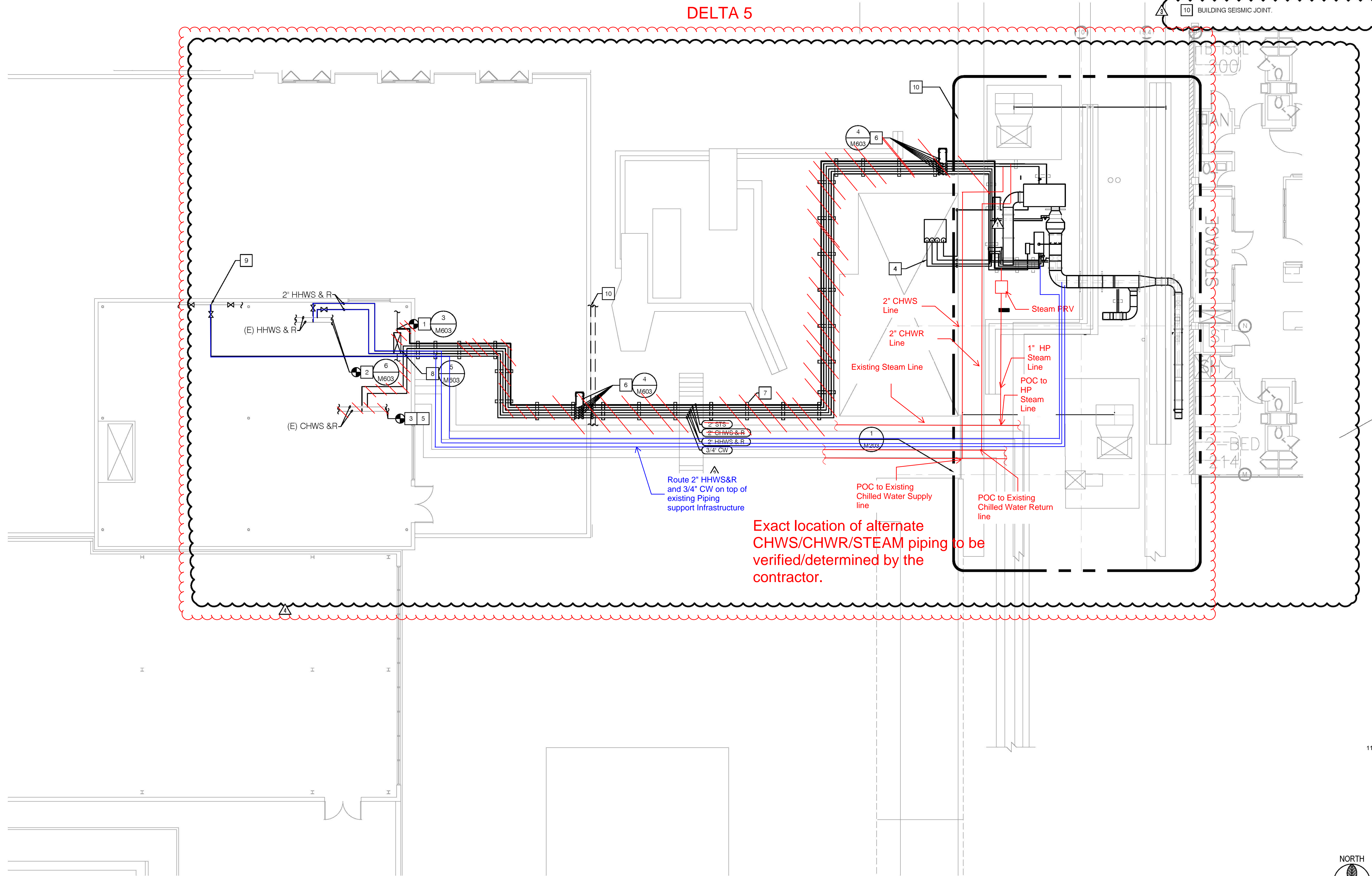

											
	TCMC Angio to Cath Lab Renovation										
	Bid RFI Questions										
	12/15/2017 - RFI#1										
	1 Can the bid be extended to after New Years Day (January 1st)?										
	2 Please provide Tri-City Medical's preferred Nurse Call vendor.										
	3 Is any night work or premium (weekend) work required for this project?										
	4 Are there any other TCMC preferred Vendors who we are to use?										
	5 A4-00 - The Partition Legend has overlapping notes for the 1st and 2nd wall type shown. Please advise what the 2nd wall type is.										
	6 M-203 KN 14 refers to detail 3/M-603 for the seismic and thermal expansion loop, but it looks like it should be keynote 4. Is this correct?										
	Duct sizes of detail 4/M-602 does not match the sizes of M-203. M-203 shows 14" x 14" but in detail 4/M-602 shows 10' x 10' duct.										
	7 Please advise										
	8 1/E-201 - there is no clear distinction between D1 lights and D1e light fixtures. Please advise										

Response to 1. - Per Addendum #1 the Bid Date has been extended to January 4th, 2018.

Response to 2. - Westcom

Contact: George Ghassan - Director of Sales - Southern California

gghassan@westcall.com

Mobile: 714.287.3189 / Office: 707.428.5902 x 252

Response to 3. - Night work or early morning will be required for any work in hallways or any utility shut downs before the hospital traffic increases. Those would be the hours between 6 pm and 6 am.

Response to 4. - No.

Response to 5. - Delete partition "B" above door 4A & Add partition Type "A"

Response to 6. - Yes. Keynote 14 on M203 should read "Seismic and Thermal expansion Joint. See Detail 4 on M603.

Response to 7. - See attached Drawing. (Page 2 of 2.)

Response to 8. - There is only one type D1E fixture located near the door as tagged. All others in space are type D1 (total 13).

REQUEST FOR INFORMATION AND CLARIFICATION

RFI:001

FROM: GOODMAN ROOFING & CONSTRUCTION INC.

DATE: DECEMBER 13, 2017

INFORMATION REQUESTED:

- **SITE VISIT CLARIFICATION: December 12, 2017**
 1. Drawing A4-01, Demolition Notes 1 and 2, removal of roofing, Insulation and Aggregate, what extend is the demolition work. (See attached Highlighted Drawing for Reference). Please define the extend of demolition.

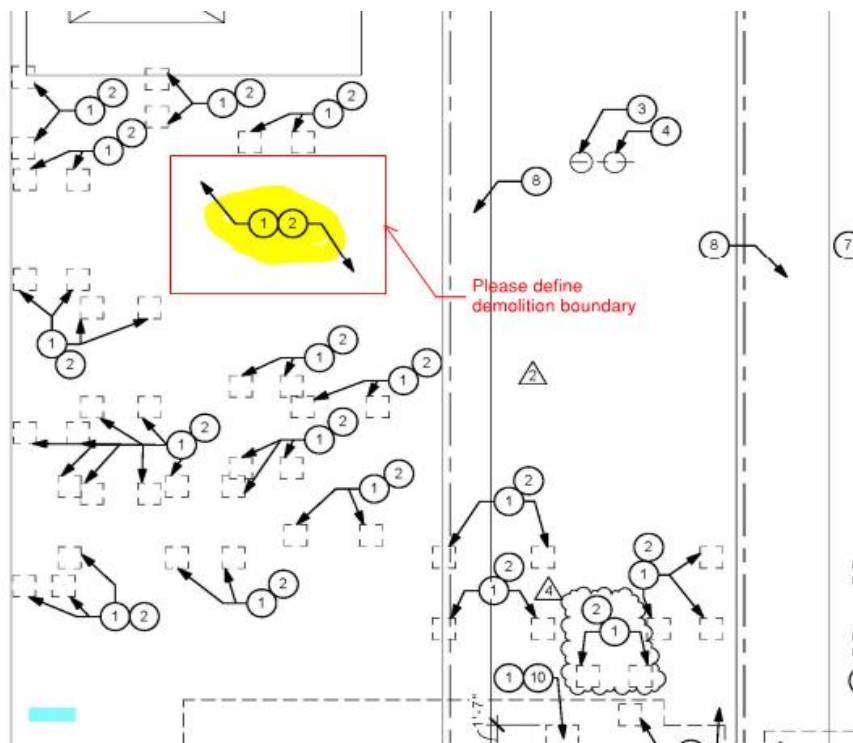

Response to 1. - Refer to Roof Plan 1/A4-11 and Detail 3/A4-11. Overlap of new roofing membrane over existing shall be 12" min.

2. Drawing A4-01, Demolition Notes 10 sawcut existing concrete roof deck for new ductwork and duct insulation, per site visit this penetration is on the walkway area. Are there any conflict underneath example beams, columns etc. Please confirm that this are the right location. See Refence Drawing and Photo.

Response to 2. - Proceed as per contract documents.

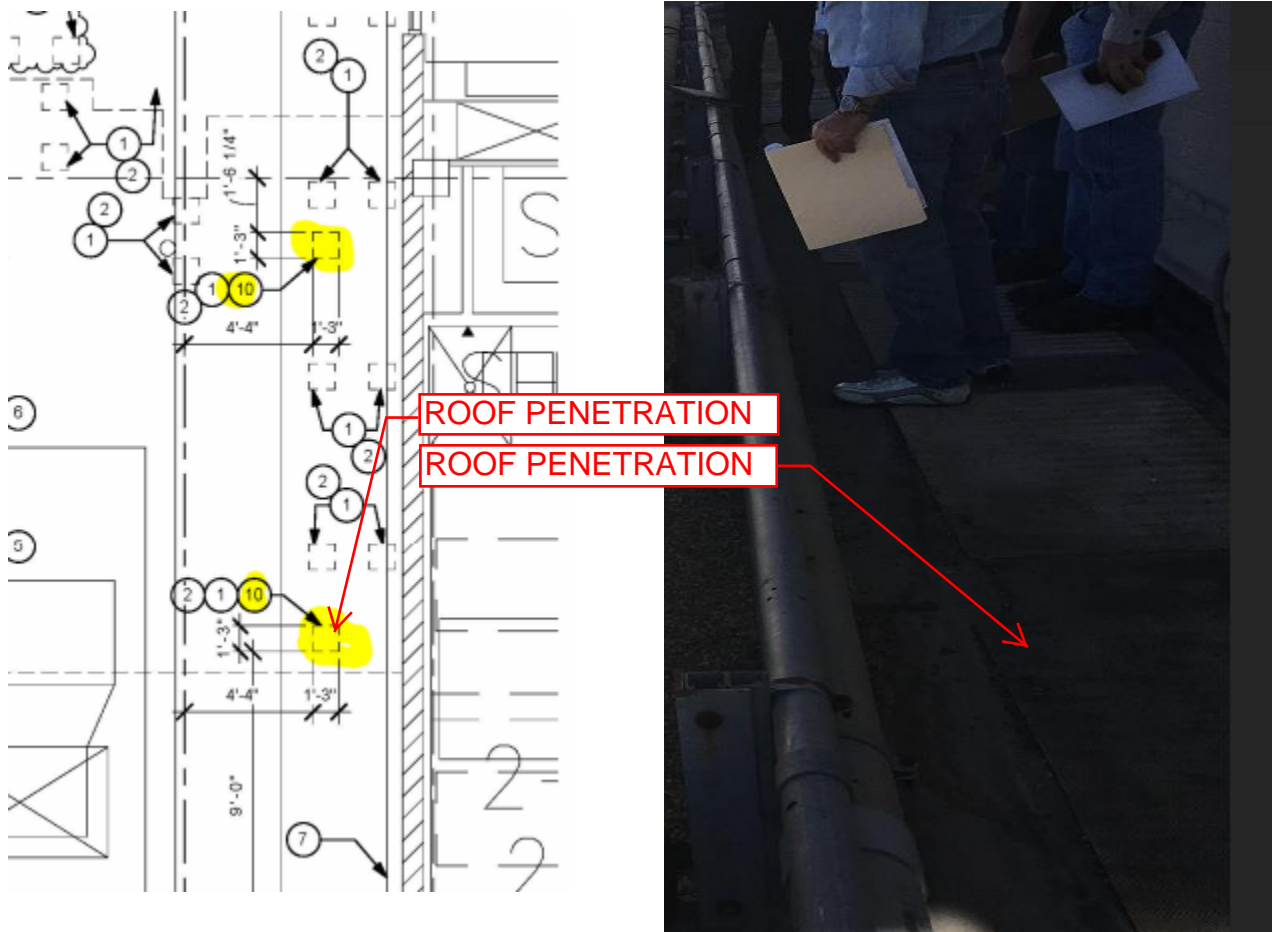

3. Reference Drawing A6-30 Shielding Plan Details all walls seems to received shielding, Per demolition Plan we are not removing the (E) Drywall on the walls, we are only doing infill and patched. Please clarify the we are only putting new lead shielding on the wall infills and new walls.

Response to 3. - Confirmed. Verify in field that existing lead thickness meet contract documents.

4. Is Fire Sprinkler Part of this contract? Please clarify, do we have as-built or fire sprinkler for this area.

Response to 4. - No Area is served by fire hose.

5. Raceway Cover – What is the make & Model of the Raceway. What kind of cover needs to be provided?

Response to 5. - Replace with new aluminum cover to match existing.

6. On Sheet A6-00, the door schedule keynote is missing a note.

Response to 6. - Clarify

- 7. Per San Diego County regulation, the plans should have notes and contact information for the physicists who approved the radiation protection design.**
- **Please provide physicist contact details for any required inspections.**

Response to 7. - San Diego Medical Physics - 619-368-0028
17807 Corazon Place San Diego, CA 92127

- 8. Drawings say to “remove lathe and plaster for valve,” verify type of lathe and plaster. We need to patch and repair to match existing.**

Response to 8. - Refer to 4/A5-00.

REQUEST FOR INFORMATION

(RESPONSE DELAY MAY DELAY PROJECT)



DATE:	12/15/2017	DOCUMENT:	2017-TCMC_CL-RFI002
-------	------------	-----------	---------------------

FROM: Good-Men Roofing & Construction, Inc
3940 Handcock St., Suite 220
San Diego, CA 92110
Phone: (760) 468-0905
Fax: 760-940-3435

Project: TCMC Angio
Tri-City Medical Center
4002 Vista Way
Oceanside, CA 92056

TO: Chris Miechowski
Director of Facilities
Tricity medical Center
Oceanside, CA 92046
760-940-7709
miechowskicj@tcmc.com

DRAWING(S):

A4-12		

DATA ABOUT:	Metal Ladder	IS REQUIRED	12/19/2017
-------------	--------------	-------------	------------

Note 13 on sheet A4-12 states that the roof stair is to be modified.
There is no note on how to modify this stair.
We need a detail and measurements of modification to proceed.

Proposed Solution:
Please provide a detail on stair modification.

Author: _____

Date: _____

RESPONSE

See the attached PHP Systems/Design , Crossover , Specification and Technical Information Sheet.
Contact:
Jesse Valles
PHP Systems Design
5534 Harvey Wilson Drive
Houston, TX 77030
800.797.6585
713.678.9239
FAX: 713.678.9289
phpsd.com

Author: Joseph Sfeir, Sfeir Architects, Inc.

Date: 12/26/17

(Please return one copy with your response)

Attached Files: Sheet A4-12, Photo of existing stair



TCMC ANGIO TO CATH LAB RENOVATION

**TRI-CITY MEDICAL
CENTER**
4002 VISTA WAY
OCEANSIDE, CALIFORNIA
92056

OWNER: TRI-CITY MEDICAL CENTER
4002 VISTA WAY
OCEANSIDE, CALIFORNIA 92056
TEL(760)724-8411

ARCHITECT: SFEIR ARCHITECTS
5151 SHOREHAM PLACE, SUITE 100
SAN DIEGO, CALIFORNIA 92122
TEL(619)299-3917 FAX(619)299-5084

STRUCTURAL: SUN STRUCTURAL ENGINEERING, INC.
2091 LAS PALMAS DRIVE, SUITE D
CARLSBAD, CALIFORNIA 92011
TEL(760)438-1188

ME&P: P2S
9665 CHESAPEAKE, SUITE 230
SAN DIEGO, CALIFORNIA 92123
TEL(619)618-2347



1	1	DESIGN CHANGES	1/30/17
2	2	OSHPD COMMENTS	8/14/17
3	3	OSHPD COMMENTS	10/02/17
4	4	DESIGN CHANGES	11/03/17

REV:	DESCRIPTION:	DATE:
CONSULTANT		

OSHPD APPROVAL STAMP:
OSHPD #: S170603-37-00



11/29/2017 08:44:43 AM
#[S070603-37-00]

SHEET TITLE:
1/8" OVERALL ROOF PLAN

PROJECT TITLE:
TCMC ANGIO TO CATH LAB
RENOVATION

PROJECT #: 01608.00
DRAWN BY: Author
CHECKED BY: _____
SCALE: _____
As indicated _____
DATE: 10/10/16

SHEET NUMBER: 4

A4

A4-12

GENERAL NOTES:

1. THE GENERAL CONTRACTOR SHALL VERIFY ALL EXISTING CONDITIONS AND MEASUREMENTS IN THE FIELD PRIOR TO STARTING CONSTRUCTION.
2. REFER TO GENERAL NOTES ON SHEET A0-00 FOR INFORMATION NOT INDICATED ON THIS SHEET. 2
3. FIRE-RESISTANT RATED WALLS AND CEILINGS SHALL BE REPAIRED OR PATCHED TO MATCH THE EXISTING RATED CONDITION IN ORDER TO MAINTAIN THE CONTINUITY OF THE RATED WALL OR CEILING SYSTEM.

ROOF PLAN GENERAL NOTES:

1. THE CONTRACTOR SHALL SECURE THE BUILDING FROM ALL WEATHER ELEMENTS DURING CONSTRUCTION.
2. CONTRACTOR WILL PROTECT EXISTING ROOFING FROM ANY DAMAGE DURING CONSTRUCTION. DAMAGE TO BE REPAIRED TO MATCH EXISTING WITH EQUAL OR GREATER QUALITY MATERIAL.

ROOF PLAN KEYNOTES:

- ① EXISTING EXHAUST FAN.
- ② NEW WATERPROOF ROOFING MEMBRANE.
- ③ EXISTING ROOF.
- ④ NOT USED.
- ⑤ NOT USED.
- ⑥ NOT USED.
- ⑦ DUCT SUPPORTS @ 6'-0" MAX.
- ⑧ CHEM CURB, REFER TO DETAIL 2/A4-11.
- ⑨ EXISTING ROOF DRAIN.
- ⑩ EXISTING OVERFLOW ROOF DRAIN.
- ⑪ EXISTING EXPANSION JOINT.
- ⑫ FRESH AIR INTAKE.

- 13 EXISTING STAIR TO BE RETROFITTED TO SPAN OVER NEW PIPES. REPLACE TOP HANDRAIL, INTERMEDIATE HANDRAIL, BOTTOM SUPPORT RAILS AND OTHER HORIZONTAL MEMBERS WITH LONGER SIMILAR 3-SIDED TUBULAR SHAPED 12 GA HOT DIP GALVANIZED CHANNELS PER ASTM A 123. ADD NUMBER OF 18 GA STEEL WALKWAY PLANKING TO SPAN WALKWAY. TOTAL MAX LENGTH OF TOP PLATFORM BETWEEN SUPPORTS NOT TO EXCEED 120".
- 14 USE NON-THRU-BOLT ANCHORAGE OPTION. SEE DETAIL 1/SD5.
- 15 USE NON-THRU-BOLT ANCHORAGE OPTION. SEE DETAIL 3/SD5.
- 16 NEW HUMIDIFIER. SEE DETAIL 2/SD5 FOR ANCHORAGE.

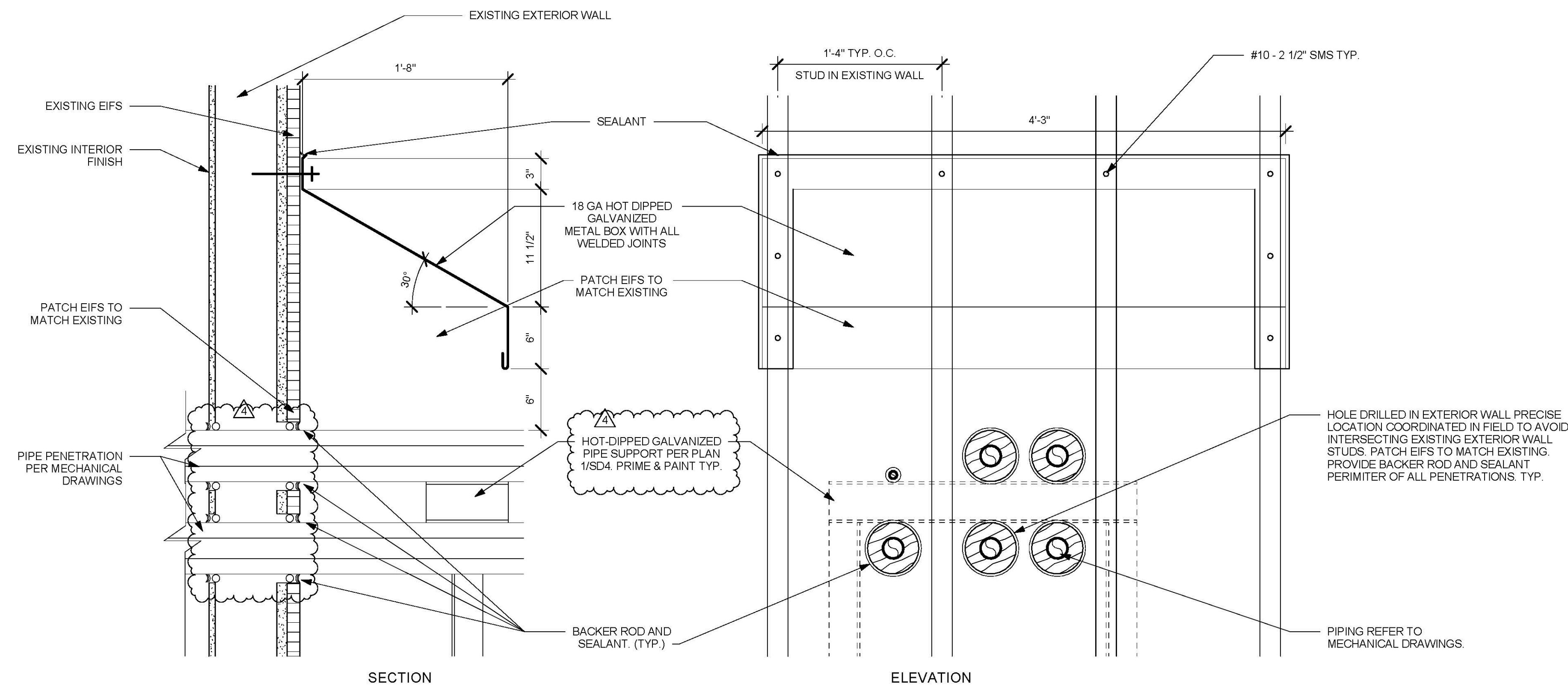

2 INSULATED PIPE THRU EXTERIOR WALL

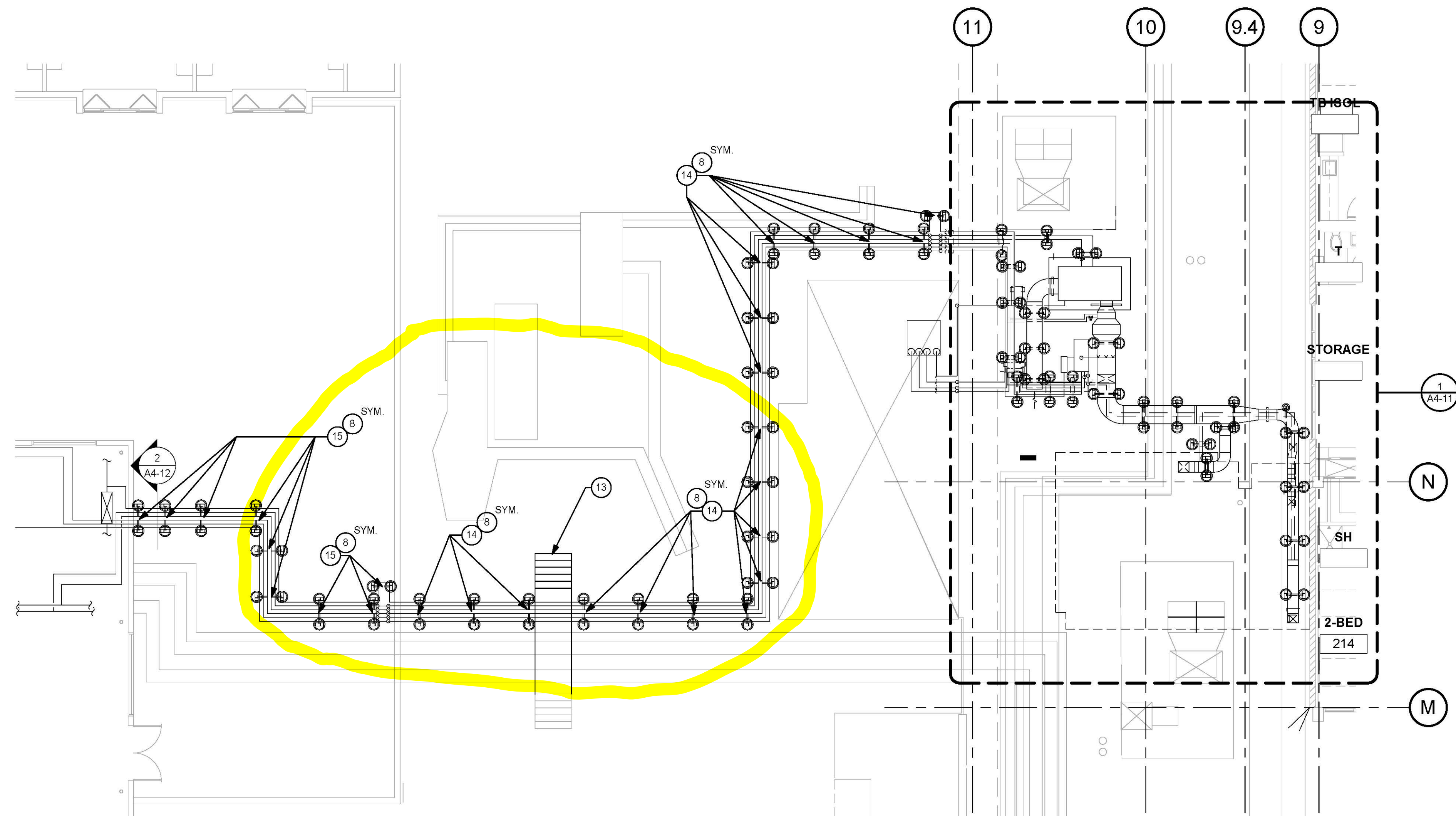

1 OVERALL ROOF PLAN
1/8" = 1'-0"



CROSSOVER

SPECIFICATION & TECHNICAL INFORMATION SHEET

DESCRIPTION:

The PHP Crossover is designed to attain access to all areas on the roof that may be obstructed by piping, ducting or equipment. It is specifically designed to be installed directly on the roof without penetrations, flashings or damage to the roofing material.

INSTALLATION PROCEDURE:

- 1** | Layout isolation pads (provided by contractor) according to footprint of crossover.
- 2** | Place bases on top of isolation pads.
- 3** | Place each set of stairs in bases according to diagram.
- 4** | Place planking for crossover landing on 1-3/4" B-B channel of each set of stairs.
- 5** | Attach planking to 1-3/4" B-B channel with hold-down clip
- 6** | Set intermediate handrails on intermediate brackets and attach with 1" bolt and 1/2" spring nut.
- 7** | Set top handrail on top brackets and attach with 1" bolt and 1/2" spring nut.
- 8** | Tighten all nuts, bolts and hold-downs.

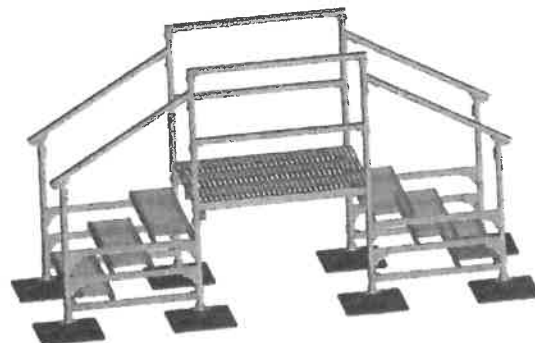

STORAGE:

Store in the original, unopened containers, under cover, until needed for installation.

LEED INFORMATION:

Frame/Steel

Post Consumer Recycled Content: 0%

Post Industrial Recycled Content: 25%

BASE MATERIAL:

Post Consumer Recycled Content: 80%

Post Industrial Recycled Content: 20%

Manufacturing Location: Houston, TX

PRODUCT DATA:

Property:

Base:

Base Material:

Base Color:

Base Density:

Minimum Performance:

Injection molded high density/high impact polypropylene with UV-inhibitors and Antioxidants

Black

55.8 lb/cu ft (894 kg/cu m)

Carbon Steel and 304 Stainless Steel Framing:

Channel Types: 1-5/8" (41.3 mm) or 1-7/8" (47.6 mm) as required by loading

Form: Roll-formed 3-sided tubular shape, perforated with 9/16" (14.3 mm) holes at 1-7/8" (47.6 mm) centers on three sides

Thickness: 12 gauge (2.7 mm)

Carbon Steel Finish: Hot dip galvanized per ASTM A 123

Stainless Steel Finish: Mill Finish

Surface:

Type: Walkway Planking 18-ga. steel

Section Width X Height: 12" x 2.5"

Flange Options: FM and MM

Surface Condition: MG-traction grip

Carbon Steel Finish: Hot dip galvanized per ASTM A 123

Type: Bar grating type WB-4, Carbon Steel

Section Width as required

Bar Grating Height: 1"

Surface Condition: Serrated

Carbon Steel Finish: Hot dip galvanized per ASTM A 123

From Jesse @ PHS SP
11/1/17

Replace top
handrail with
longer top
handrail.

Replace
intermediate
handrail with
longer
intermediate
handrail.

Replace bottom
member with
longer bottom
member.

Add additional
planking. Total
max length for
landing not to
exceed 120".

From: Chris J. Miechowski
To: [Joseph Sfeir \(jmsfeir@sfeirarch.com\)](mailto:jmsfeir@sfeirarch.com); [Trista Silva \(tsilvia@sfeirarch.com\)](mailto:tsilvia@sfeirarch.com)
Subject: FW: Tri City Cath Lab
Date: Thursday, December 14, 2017 12:11:14 PM

Color for Flooring will be: Johnsonite Granit Safe T # 691 Soft Fleece.

Chris Miechowski
Director Facilities
Tri-City Medical Center
4002 Vista Way | Oceanside CA 92056
P 760-940-7709 | F 760-940-3435
miechowskicj@tcmc.com | www.tricitymed.org

From: Blair Rasmussen [<mailto:blairr@jennettecompany.com>]
Sent: Thursday, December 14, 2017 12:07 PM
To: Chris J. Miechowski
Cc: Steve Harmon
Subject: FW: Tri City Cath Lab

Chris,

Would you please answer this question?

Thanks, Blair

From: Steve Harmon [<mailto:steve@asflooring.com>]
Sent: Thursday, December 14, 2017 12:03 PM
To: Blair Rasmussen <blairr@jennettecompany.com>
Subject: Re: Tri City Cath Lab

Blair -

Per plan part 2, sheet ID-1, the flooring,SV-1, and base, B-1, are different colors, where does this color break occur?

B-1 base is called intergal base which means it is the flooring material covered up the wall to form 6" base, need to know where color break occurs for material quantity and labor.

Steve Harmon

A&S Flooring
2461 Fenton St.
Chula Vista, Ca. 91914
tele 619-585-8057

fax 619-585-7055

From: Blair Rasmussen <blairr@jennettecompany.com>
To: Steve Harmon <steve@asflooring.com>
Sent: Thursday, December 14, 2017 8:33 AM
Subject: Tri City Cath Lab

Hi Steve

Here is a project for Tri City. Please look at the Angio to Cath Lab listed. Let me know.

<https://www.tricitymed.org/about-us/requests-for-proposals-rfps/>

Blair

Blair Rasmussen
blairr@Jennettecompany.com
858-382-7576

Click [here](#) to report this email as spam.

This message has been scanned for malware by Websense. www.websense.com